



Location pre-spotted by Film France network

Geolocation

N°78041

updated: 04/12/2017

Grosbois estate - Main driveway

94440 Marolles En Brie
France

Contact the commission

[Film Paris Region, Ile-de-France Film Commission](#)



WWW.FILMFRANCE.NET

Credits: Commission du Film d'Ile-de-France
Caption:



WWW.FILMFRANCE.NET

Credits: Commission du Film d'Ile-de-France
Caption:



WWW.FILMFRANCE.NET

Credits: Commission du Film d'Ile-de-France
Caption:



WWW.FILMFRANCE.NET

Credits: Commission du Film d'Ile-de-France
Caption:



WWW.FILMFRANCE.NET

Credits: Commission du Film d'Ile-de-France
Caption:

LOCATION TYPE

CATEGORIES

Path Lane Moat Hunting lodge

ENVIRONMENT

City, Forest, Park or garden, Roadside

GENERAL PRESENTATION

LOCATION CONDITION TYPE

Well maintained

LOCATION HISTORY

The singularity of the Grosbois estate lies in the fact that it combines a rich cultural heritage and professional training facilities for racehorses. The castle was built in the XVIIIth century, additions were made in the XVIIIth century. The castle was first ordered by Nicolas de Harlay, which was superintendant of the King at the beginning of the XVIIth century. He built the central pavilion, which is half-moon shaped. It was then sold and completed by the duke of Angoulême who added the two side wings, the angle pavilions. He respected the architecture of the first building, hence giving an homogeneity to the castle. The golden age of the castle was reached when Marshall Berthier, Prince of Wagram owned the place. He took part to Napoleon's Italian and Egyptian campaigns. Numerous rooms of the castle were converted when he was the owner. The castle was originally designed as a hunting lodge. It explains why this theme is recurrent both in the castle and in the park. Nowadays, the estate is a professional training center, a museum, a place to study the history of trotting and a chateau that can be visited on demand.

CONSTRUCTION PERIOD

XIIth Century, XIXth Century

DOMINANT STYLE

First Empire, Louis XIII

REMARKABLE ARCHITECTURAL

Column, Portal, Statue

ELEMENTS

Related locations

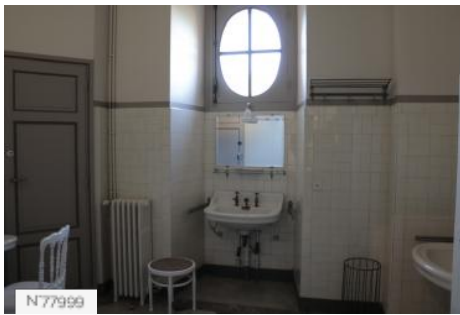

N77999

Grosbois estate - Bathroom



N78037

Grosbois estate - Dining room

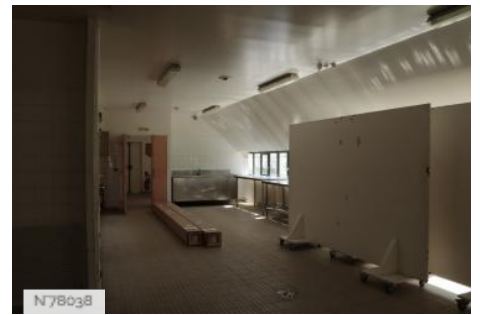

N78038

Grosbois estate - Orangery - Kitchen

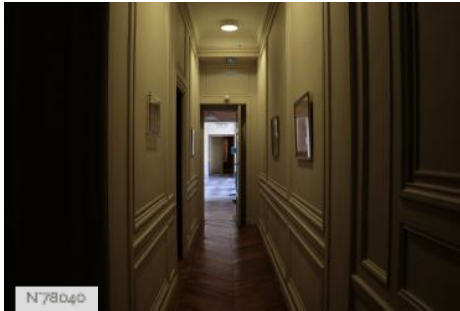

N78040

Grosbois estate - corridor

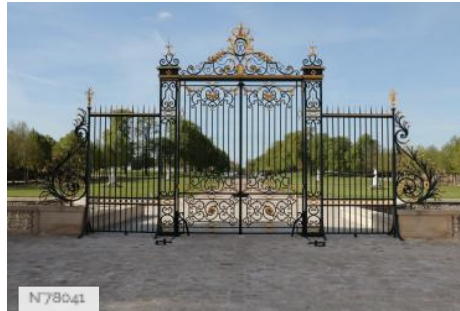

N78041

Grosbois estate - Main driveway



N78042

Grosbois estate - Summary sheet - Castle



N78045

Grosbois estate - Farmyard



N78046

Grosbois estate - English garden



N78047

Grosbois estate - Orangery



N78048

Grosbois estate - Marshall's office



N78049

Grosbois estate - Ball room



N78050

Grosbois estate - Dining room

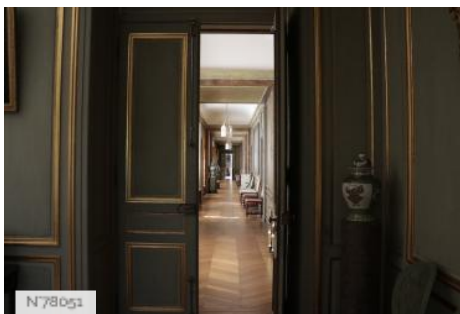

N78051

Grosbois estate - Gallery



N78052

Grosbois estate - Salon

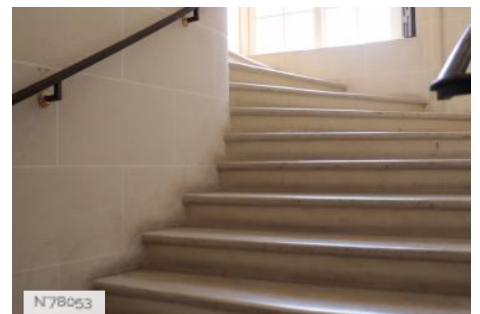

N78053

Grosbois estate - staircases



Grosbois estate - Marshall's room



Grosbois estate - Bathroom



Grosbois estate - Entrance Hall



Grosbois estate - Courtyard of Honour



Grosbois estate - Summary sheet